

Patient report

Bio-Rad DATE: 05/09/2019
D-10 TIME: 12:51 AM
S/N: #DJ4I016123 Software version: 4.20-2
Sample ID: 10395156
Injection date 05/09/2019 12:40 AM
Injection #: 2 Method: HbA1c
Rack #: --- Rack position: 2

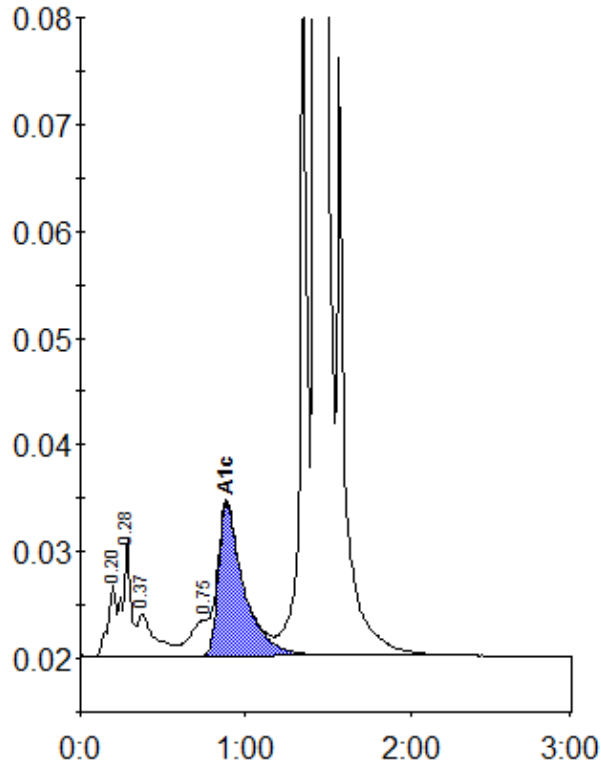

Peak table - ID: 10395156

Peak	R.time	Height	Area	Area %
A1a	0.20	6625	24339	0.9
A1b	0.28	11079	36982	1.3
Unknown	0.37	3990	30405	1.1
LA1c/CHb-1	0.75	3375	28529	1.0
A1c	0.88	14284	153043	7.5
P3	1.36	65706	210929	7.5
A0	1.43	724290	2327716	82.8
Total Area:		2811943		

Concentration:	%
A1c	7.5